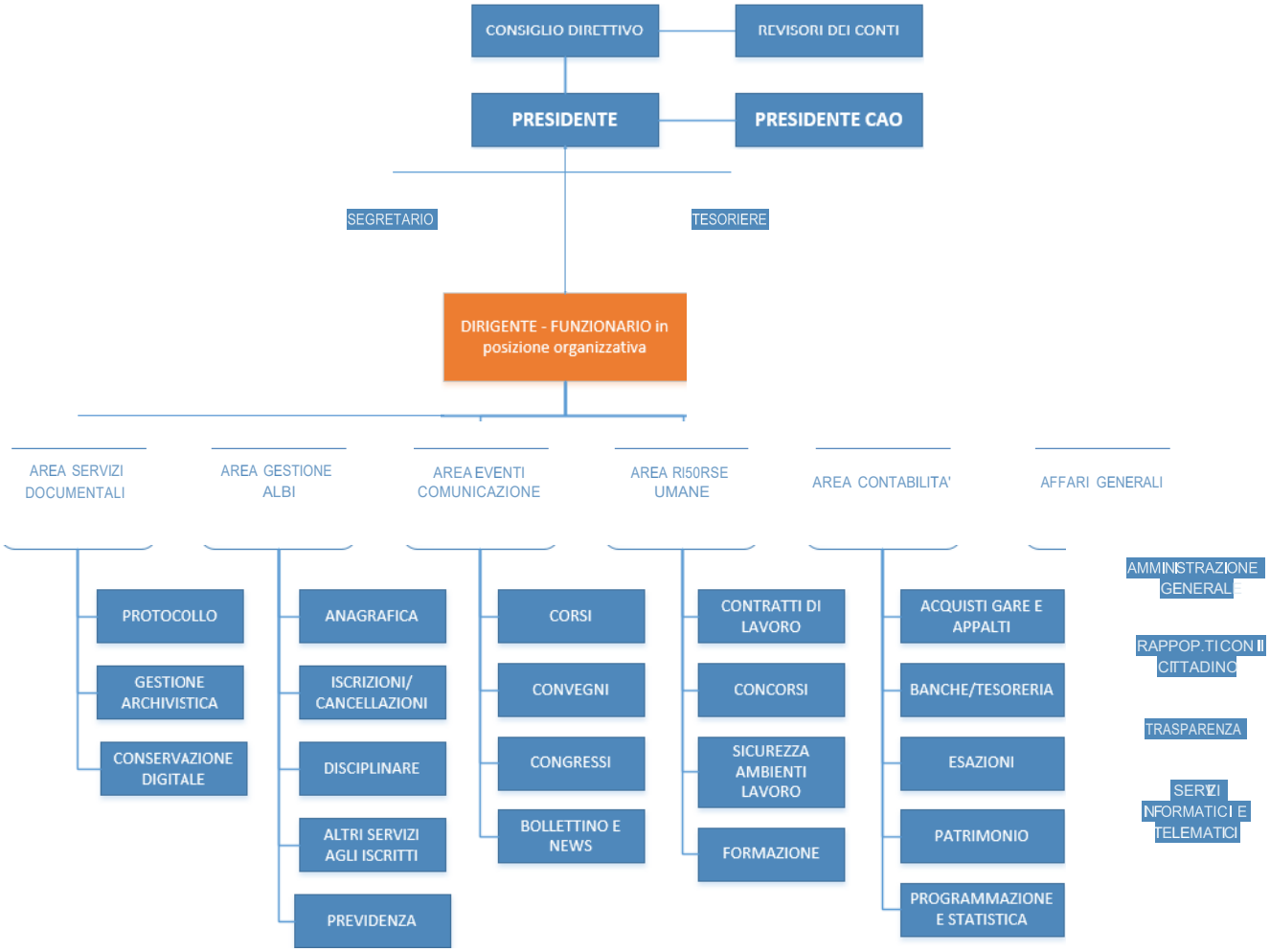

N.B.: Funzionario in Posizione Organizzativa – Sig. Massimo Iacobuzio